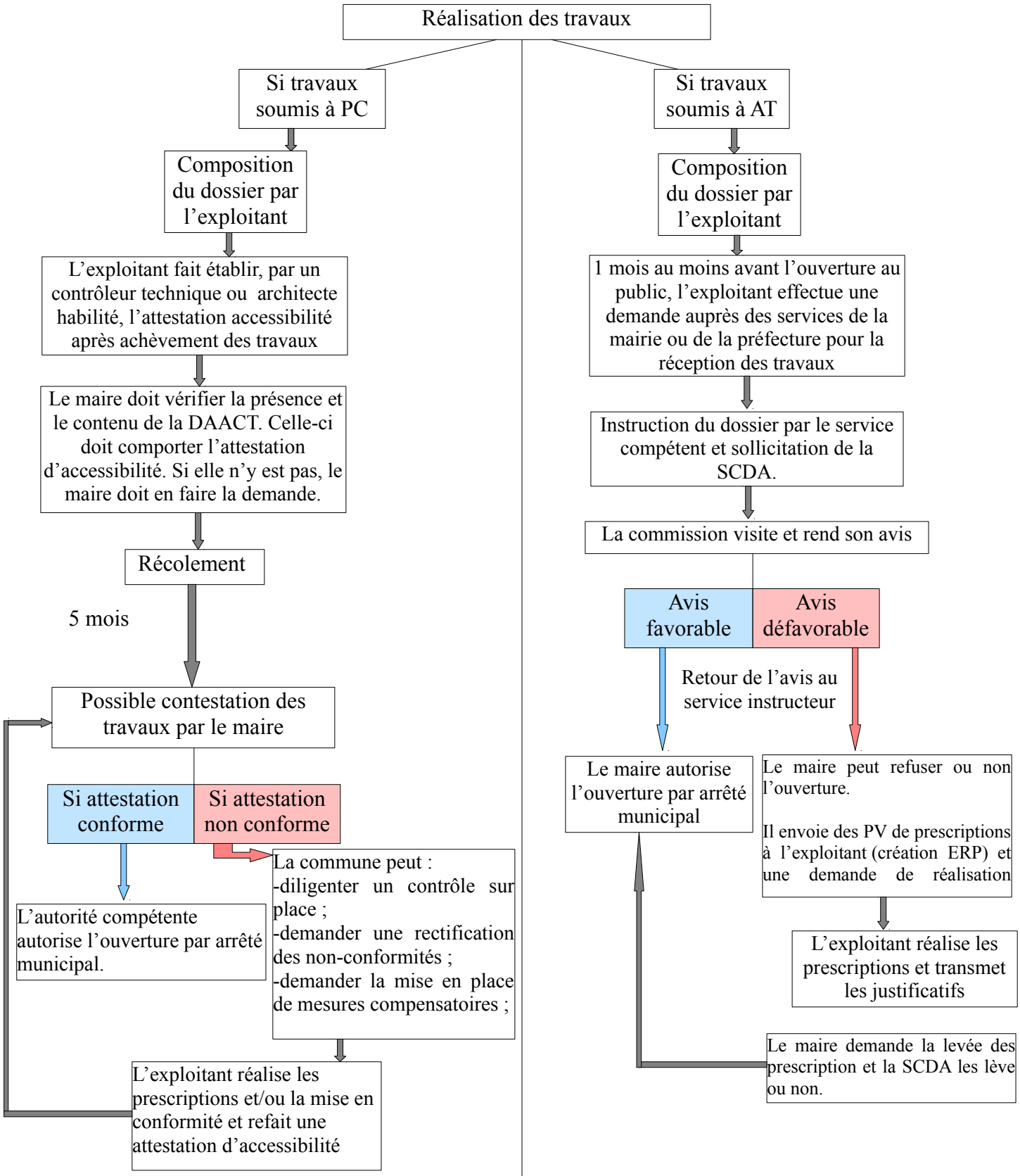Schéma relatif à la procédure d'ouverture d'un ERP